

Address Old Institute Building & Guest Rooms

Max Planck Institute for Heart and Lung
Research Parkstr. 1
61231 Bad Nauheim
Germany

How to find us:

By car:

Take highway A5, exit „Ober-Mörlen“ (northbound) or „Bad Nauheim“ (southbound). Continue to Bad Nauheim Stadtmittle (Town center).

By train:

Take any local or regional train to Bad Nauheim train station.
5 - 10 minutes walking distance from train station.



**Guest Rooms
at the Max Planck Institute
for Heart and Lung Research**

Guest Rooms

Max Planck Institute for Heart and Lung Research

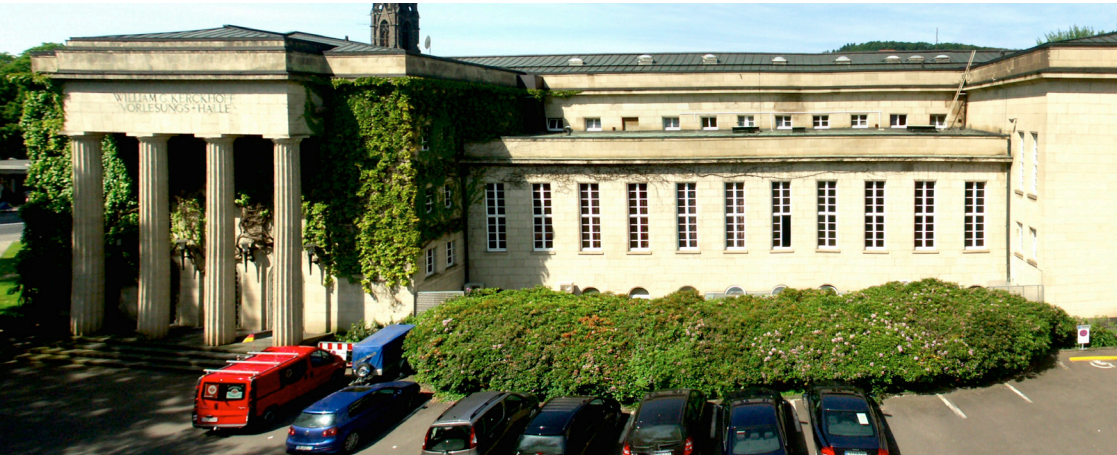

The historic institute building

Location

The institute's guest rooms are located directly in the historic building of the Max Planck Institute. The building is in the town center of Bad Nauheim, close to shops and bars. The train station and the new institute building are within walking distance.

Guest rooms

The guest rooms have been renovated in 2017. Eleven completely equipped rooms are available. Some of the rooms have bath rooms for shared use. A fully equipped kitchen is available.

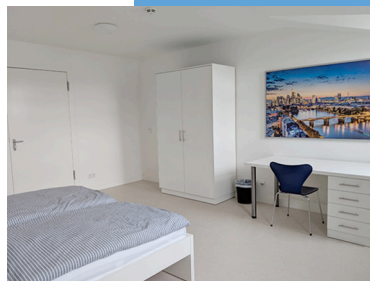

Entrance to guest rooms



Pedestrian walkway to entrance



Memorial hall

Address:

Max Planck Institute for Heart
and Lung Research
Parkstr. 1
61231 Bad Nauheim
Germany

Service

Service includes a change of linen before moving in. Common areas (kitchen, bath rooms and corridors) are cleaned on a weekly basis. During use, rooms will have to be cleaned by the renter.

Facilities

Every room is equipped with WLAN. The laundry is located in the attic floor.

Expenses

Monthly room rate is depending on room size and is between 330 und 420 Euro (55 Euro surcharge per week for a second person). It includes flat rates for energy, linen change and cleaning. Rental prices for apartments upon request.

Contact

Ms. Valentina Eberhardt or Yonatan Dawit
c/o Max Planck Institute
for Heart and Lung Research
Parkstraße 1
61231 Bad Nauheim
Germany
Tel.: +49 (6032) 705-0
Email: guesthouse.support@mpi-bn.mpg.de



MAX PLANCK INSTITUTE
FOR HEART AND LUNG RESEARCH